

# **DECEMBER 7, 2022 SUBMITTALS**

**2022-COA-125 (WP)**

**605 WOODRUFF PLACE MIDDLE DRIVE**

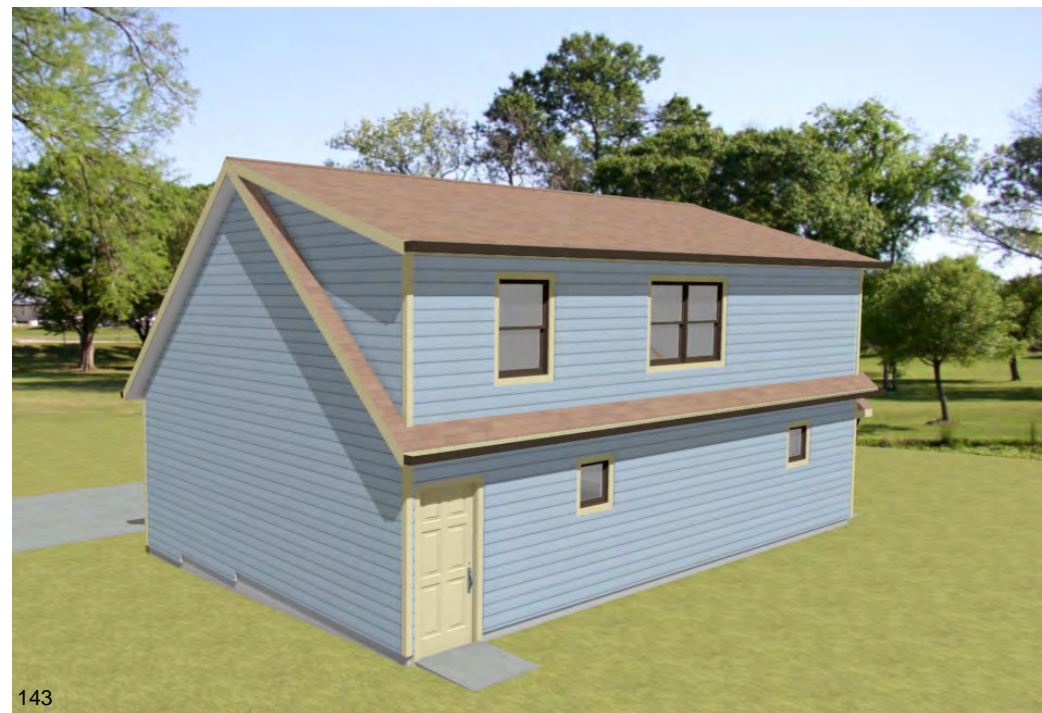



605 WOODRUFF PL MIDDLE DR  
INDIANAPOLIS, IN 46201



## SOUTH ELEVATION

SCALE 1/8" = 1' - 0"

605 WOODRUFF PL MIDDLE DR  
INDIANAPOLIS, IN 46201



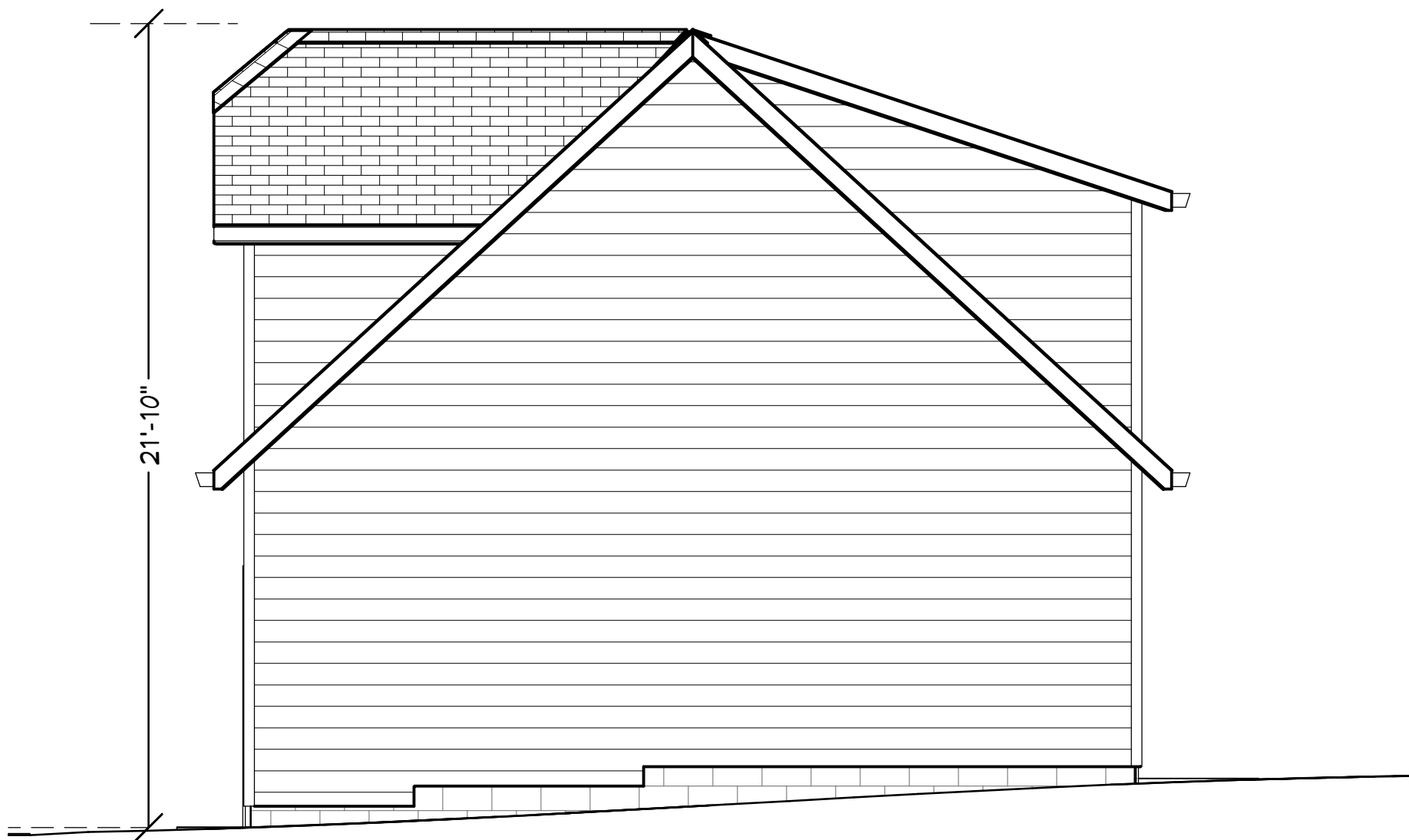

# NORTH ELEVATION

SCALE  $1/4" = 1' - 0"$

605 WOODRUFF PL MIDDLE DR  
INDIANAPOLIS, IN 46201

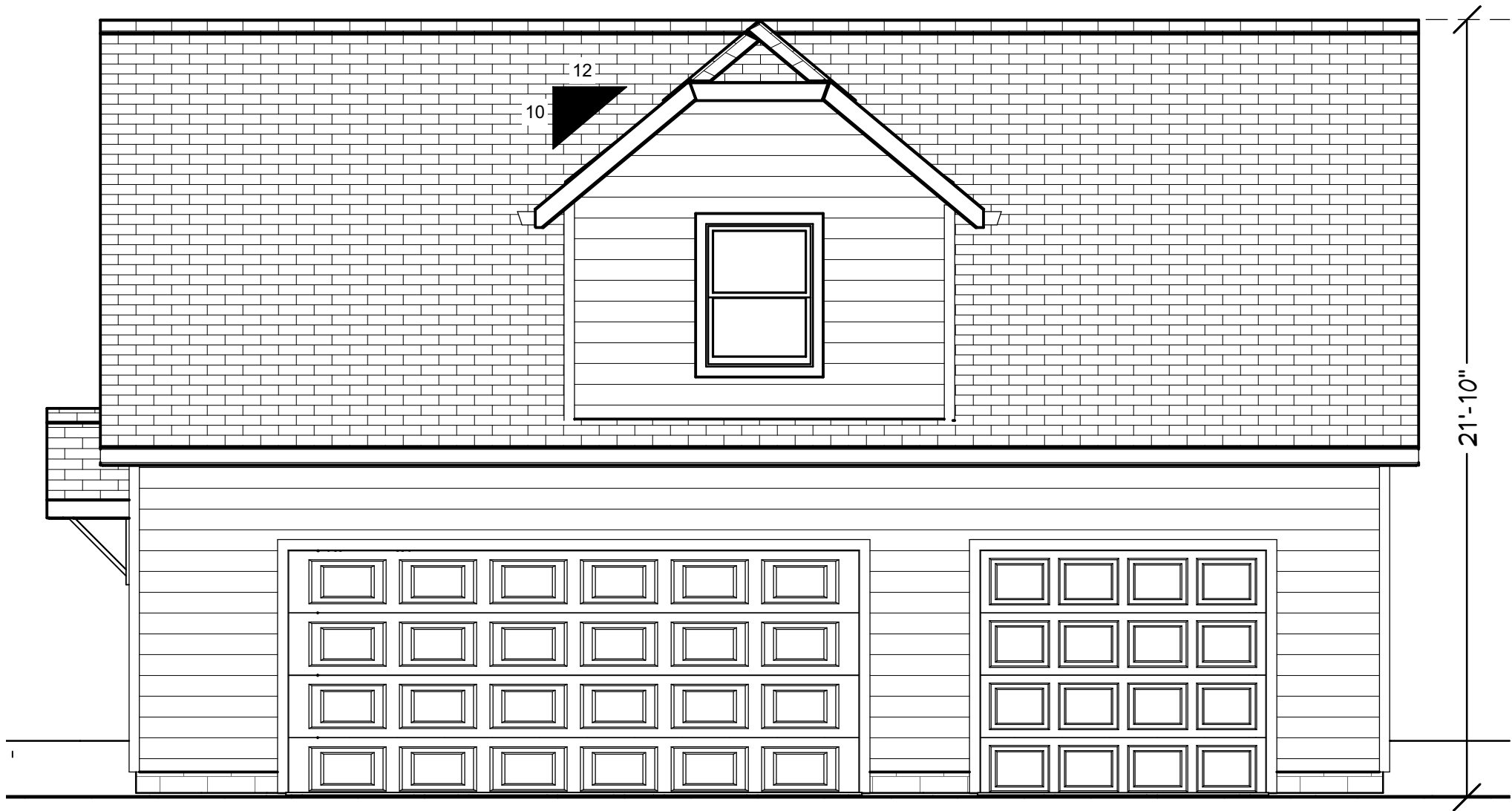

# EAST ELEVATION

SCALE 1/4" = 1' - 0"

605 WOODRUFF PL MIDDLE DR  
INDIANAPOLIS, IN 46201



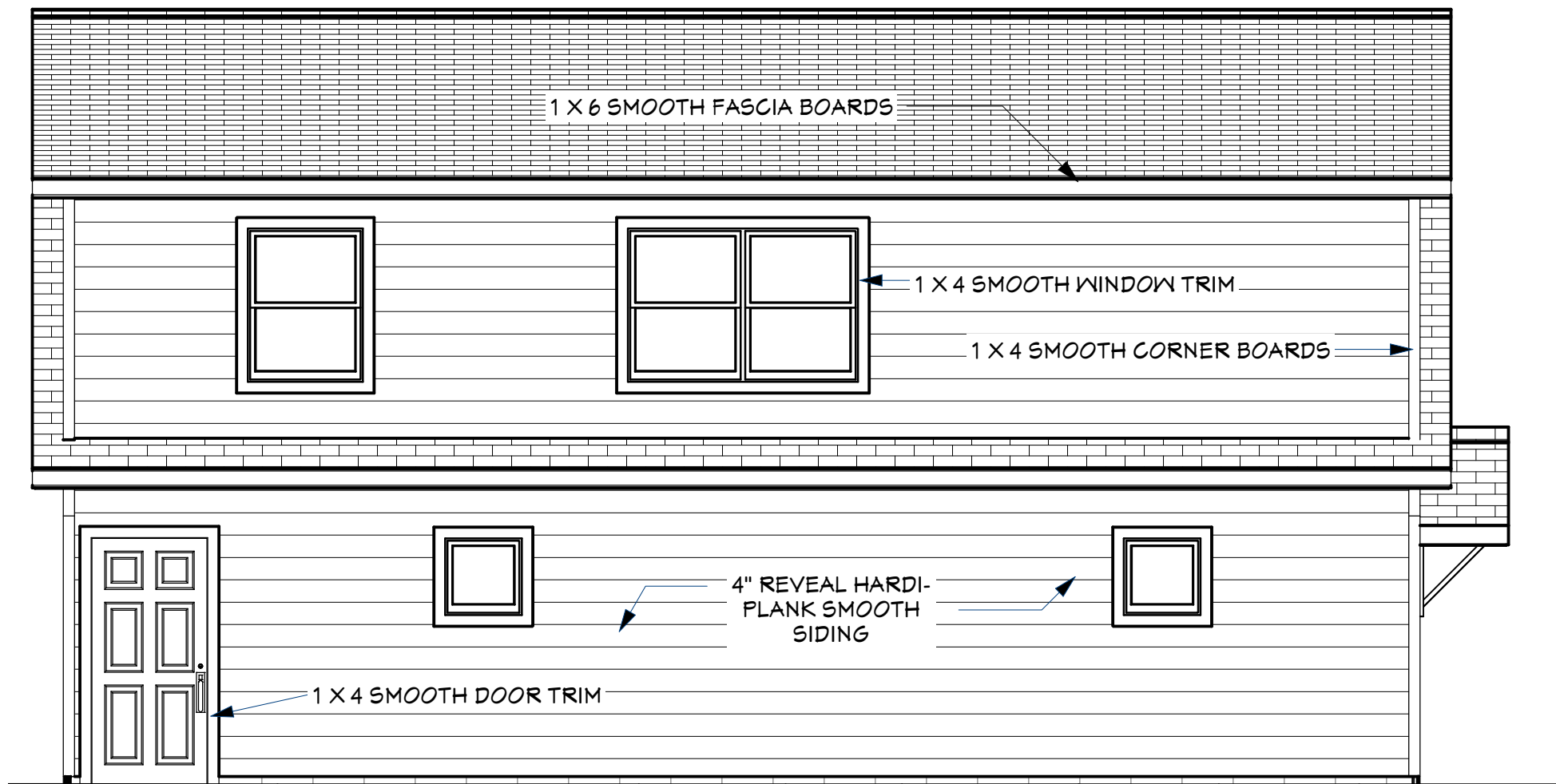

# WEST ELEVATION

SCALE 1/4" = 1' - 0"

605 WOODRUFF PL MIDDLE DR  
INDIANAPOLIS, IN 46201

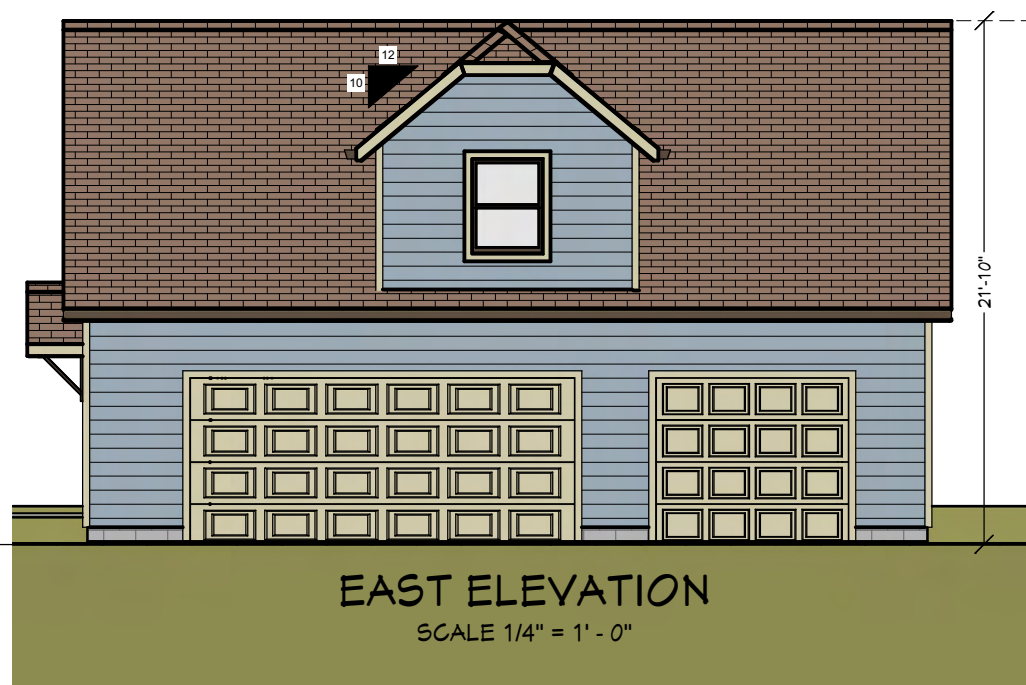
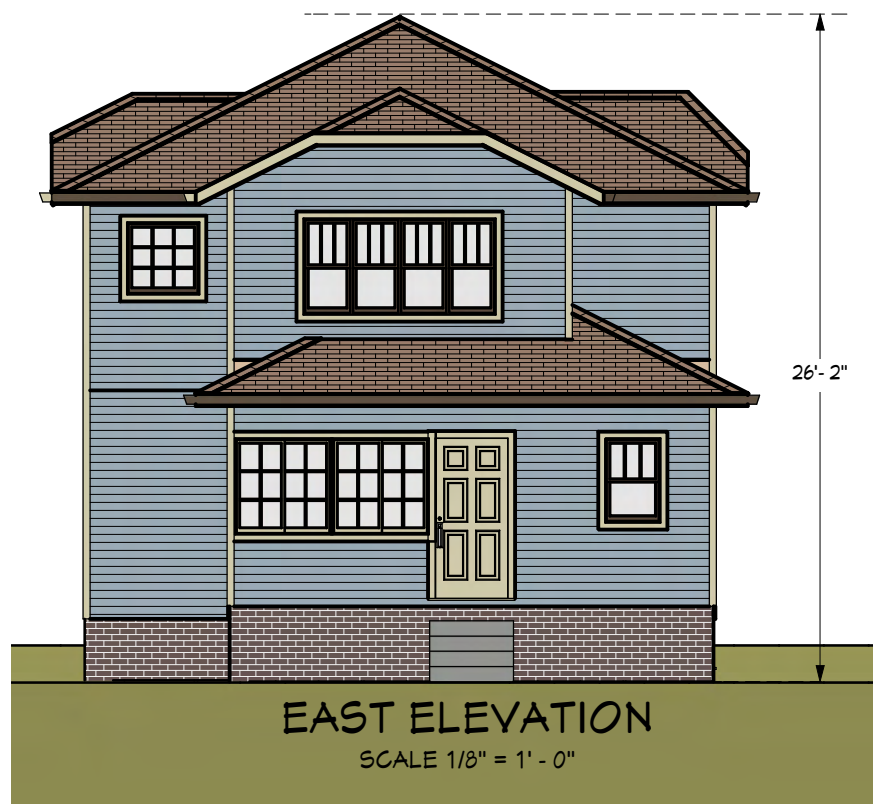

605 WOODRUFF PL MIDDLE DR  
INDIANAPOLIS, IN 46201



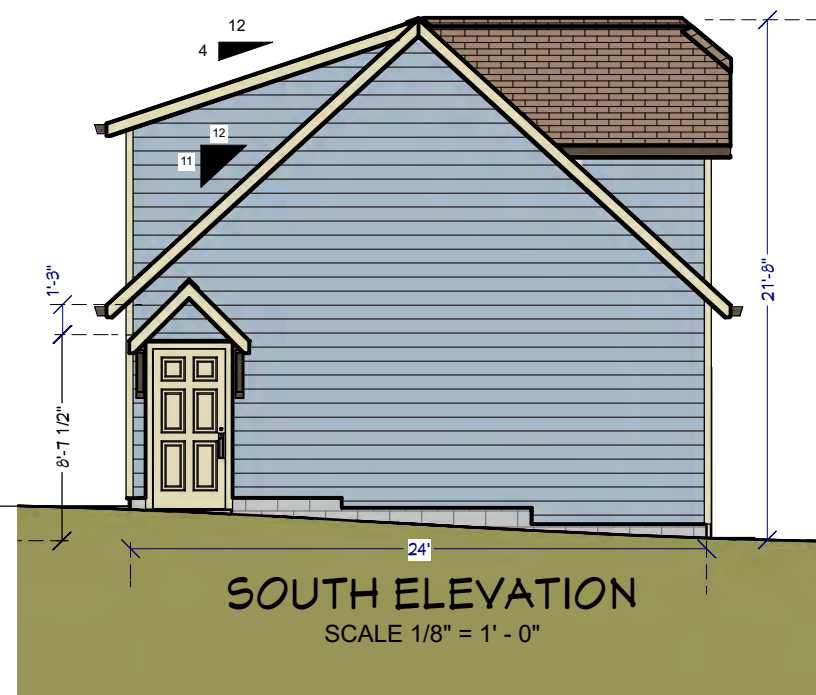
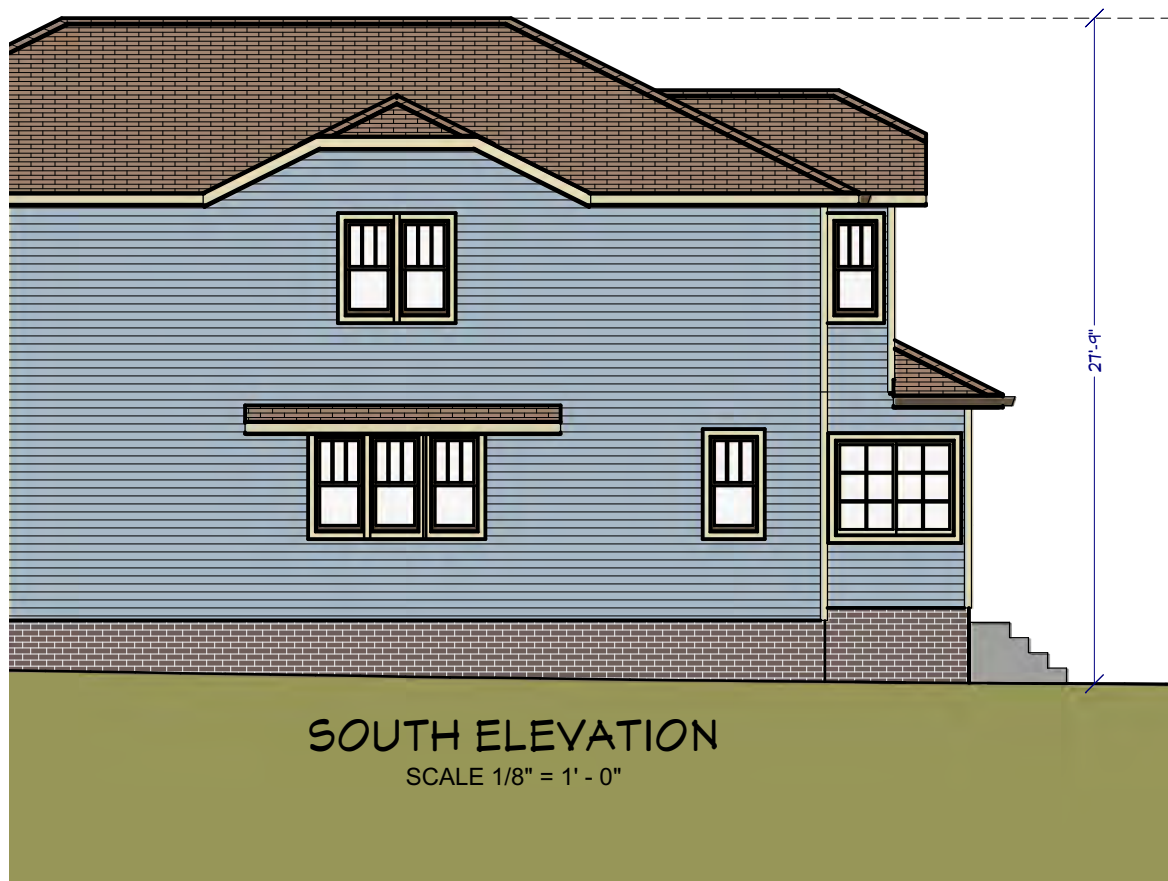

605 WOODRUFF PL MIDDLE DR  
INDIANAPOLIS, IN 46201

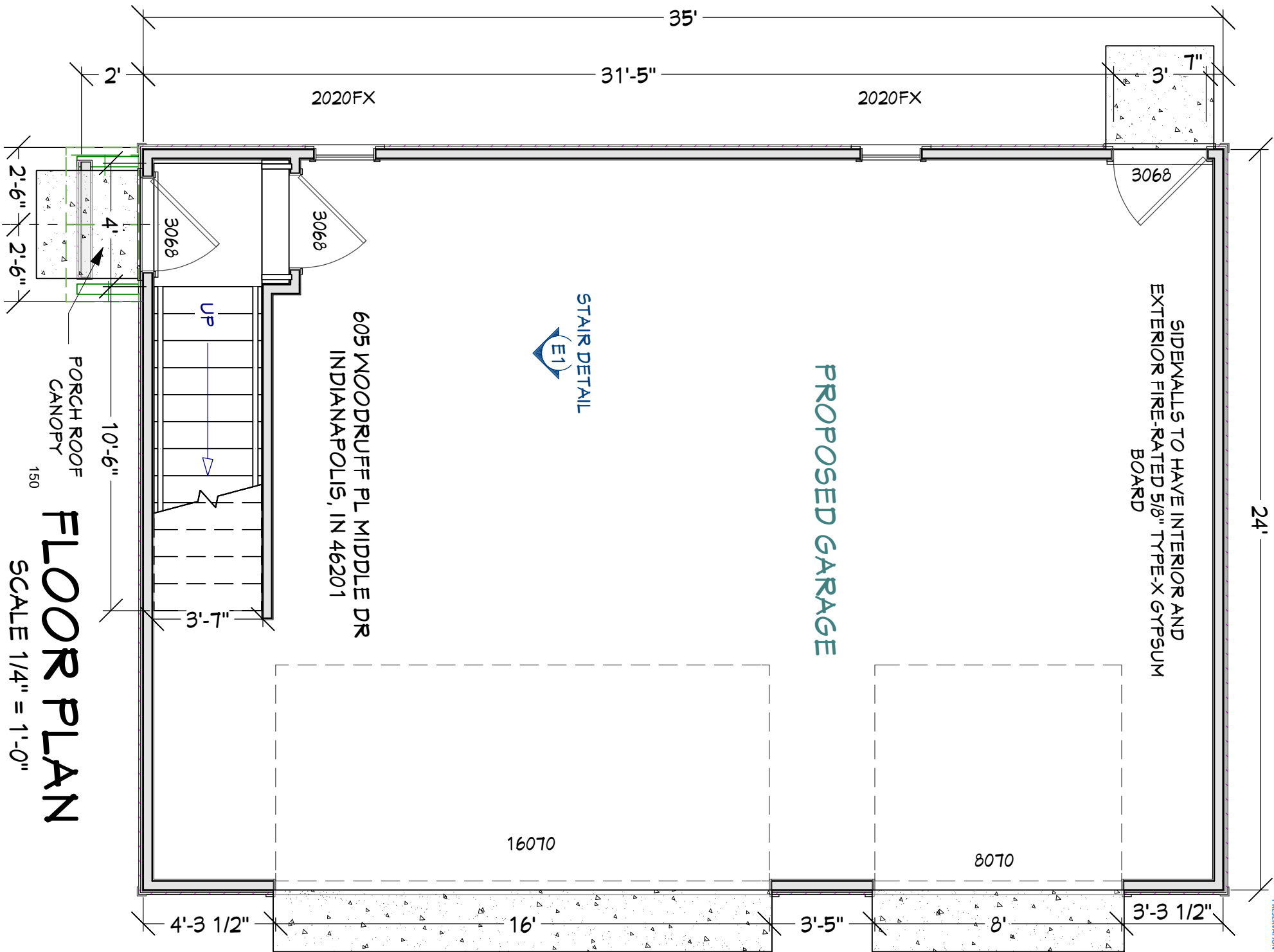





**2022-COA-412 (WP)**  
**730 WOODRUFF PLACE**  
**WEST DRIVE**

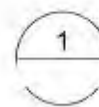
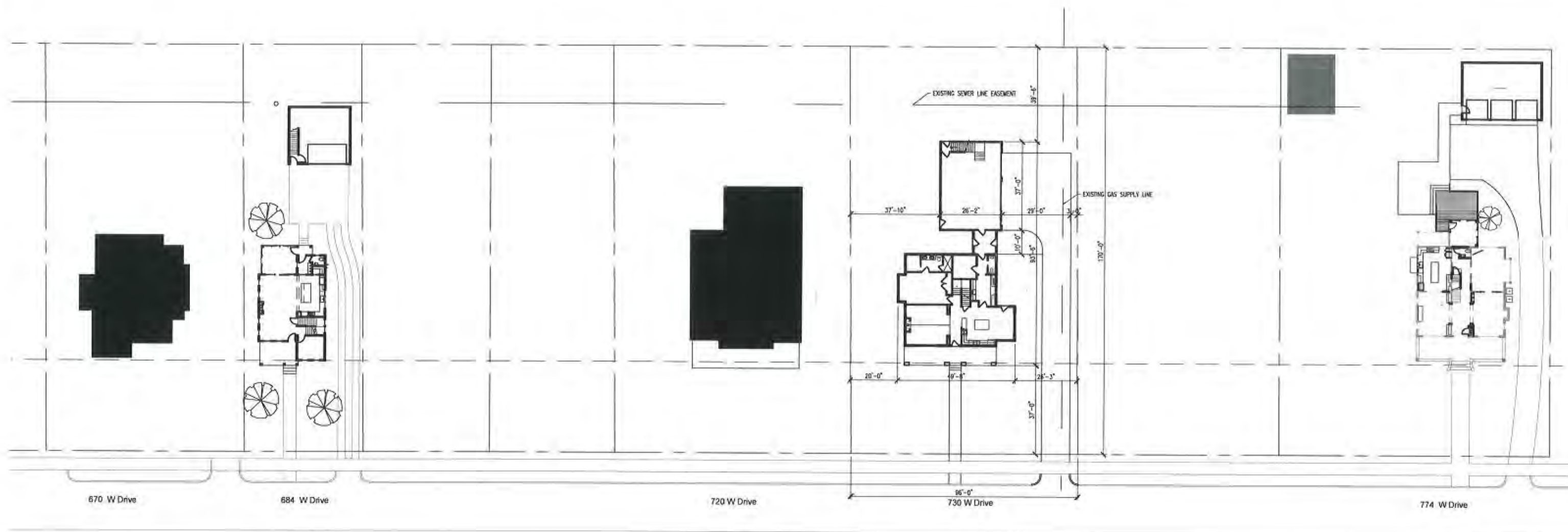

1 Street Site Plan

1"=40'-0"

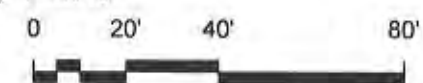

RECEIVED

November 21, 2022

INDIANAPOLIS HISTORIC  
PRESERVATION COMMISSION

**Russell Residence** 002  
730 Woodruff West Drive  
11.18.22 SD



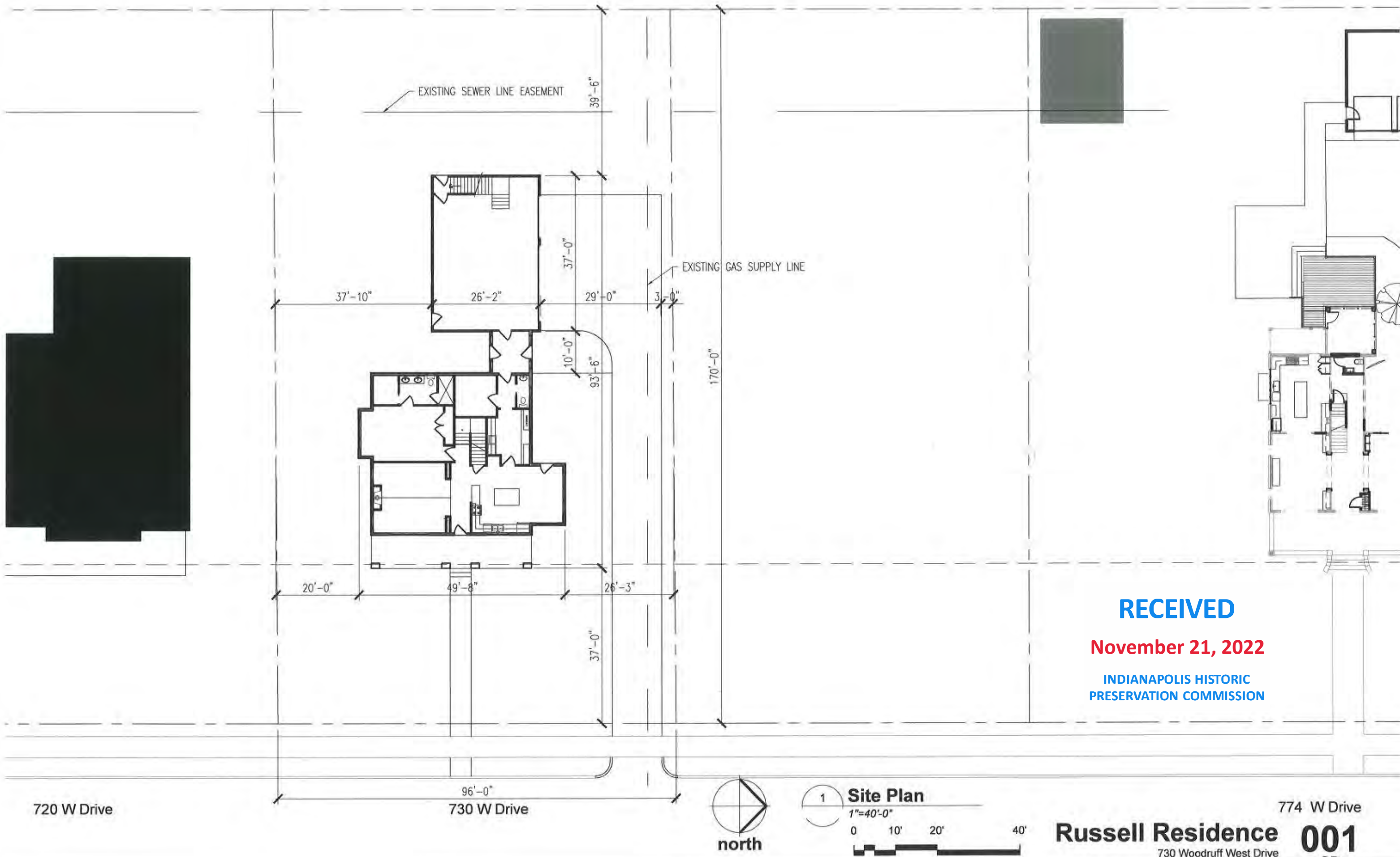

RECEIVED

November 21, 2022

INDIANAPOLIS HISTORIC  
PRESERVATION COMMISSION

720 W Drive

96'-0"  
730 W Drive

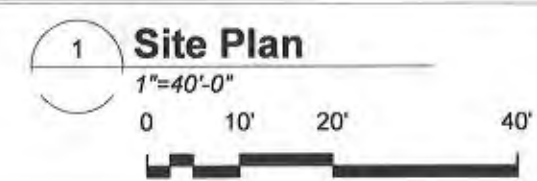

**Russell Residence**  
730 Woodruff West Drive  
11.18.22

774 W Drive

**001**  
SD



**November 21, 2022**



RECEIVED

November 21, 2022

INDIANAPOLIS HISTORIC  
PRESERVATION COMMISSION

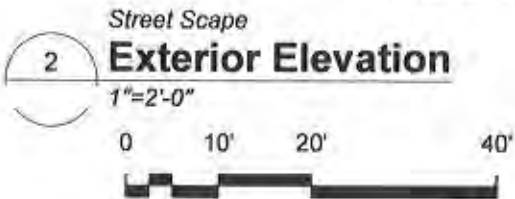
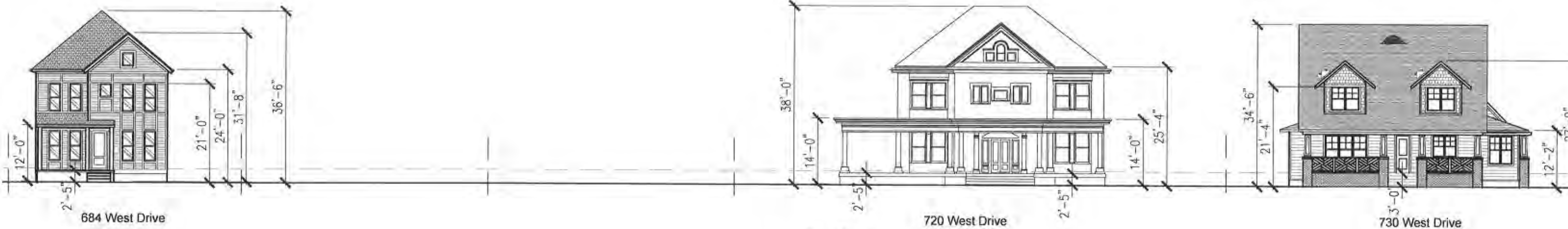
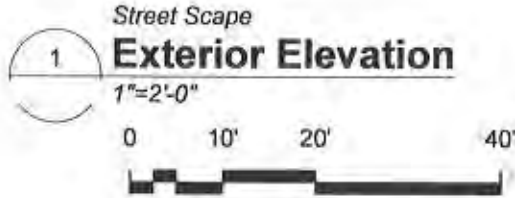
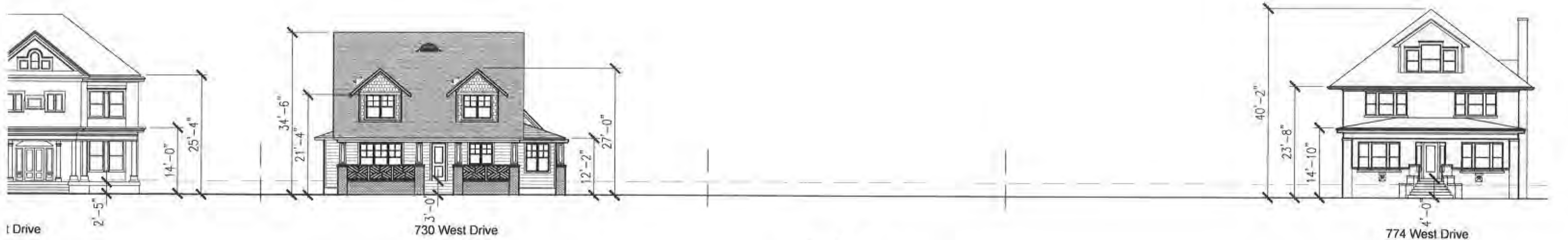

**Russell Residence** **201**  
730 Woodruff West Drive  
09.28.22 SD



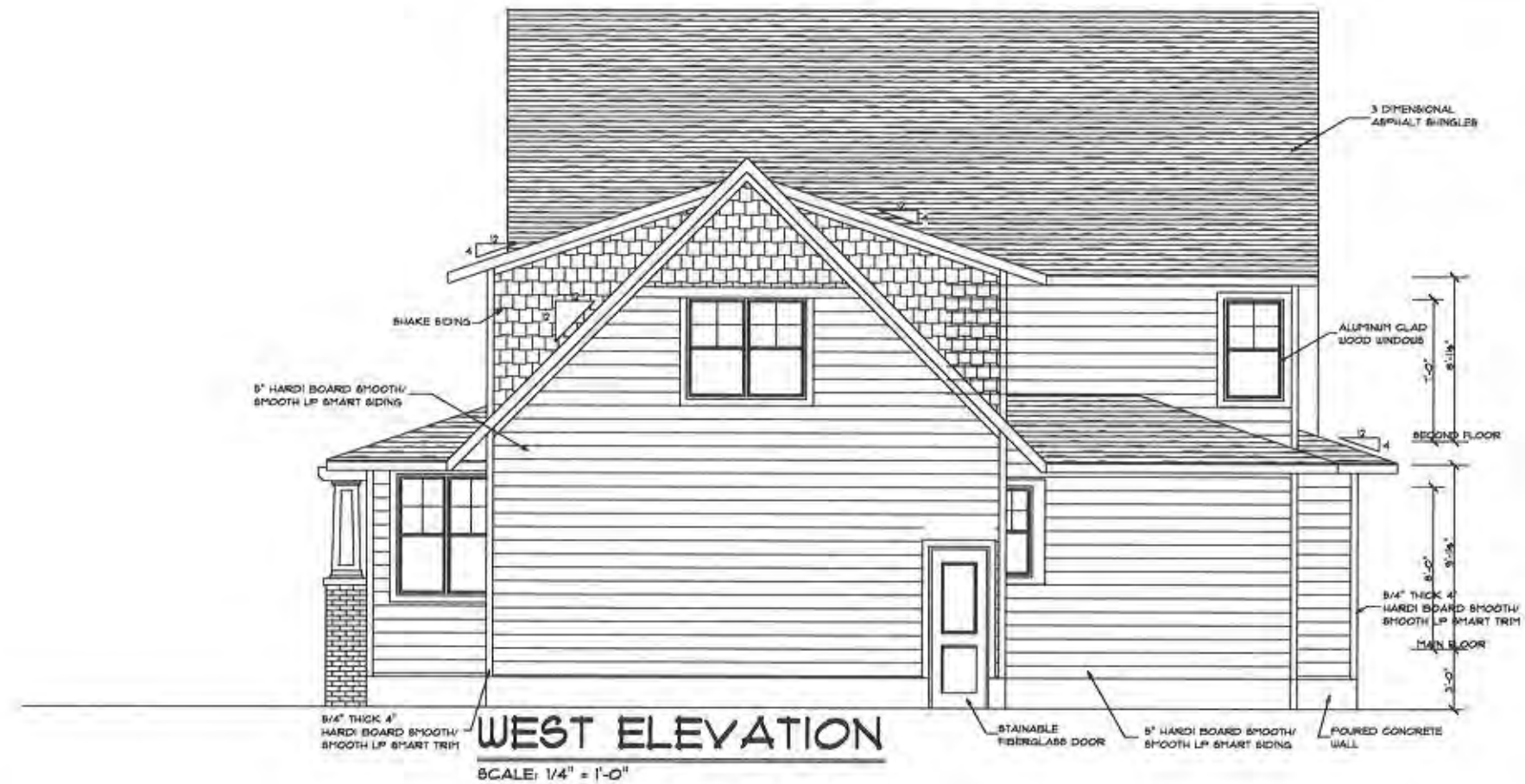

**RECEIVED**

**November 21, 2022**

INDIANAPOLIS HISTORIC  
PRESERVATION COMMISSION

PAUL & KARI RUSSELL RESIDENCE  
BRYAN BURMAN CONSTRUCTION & DESIGN  
319-415-0589



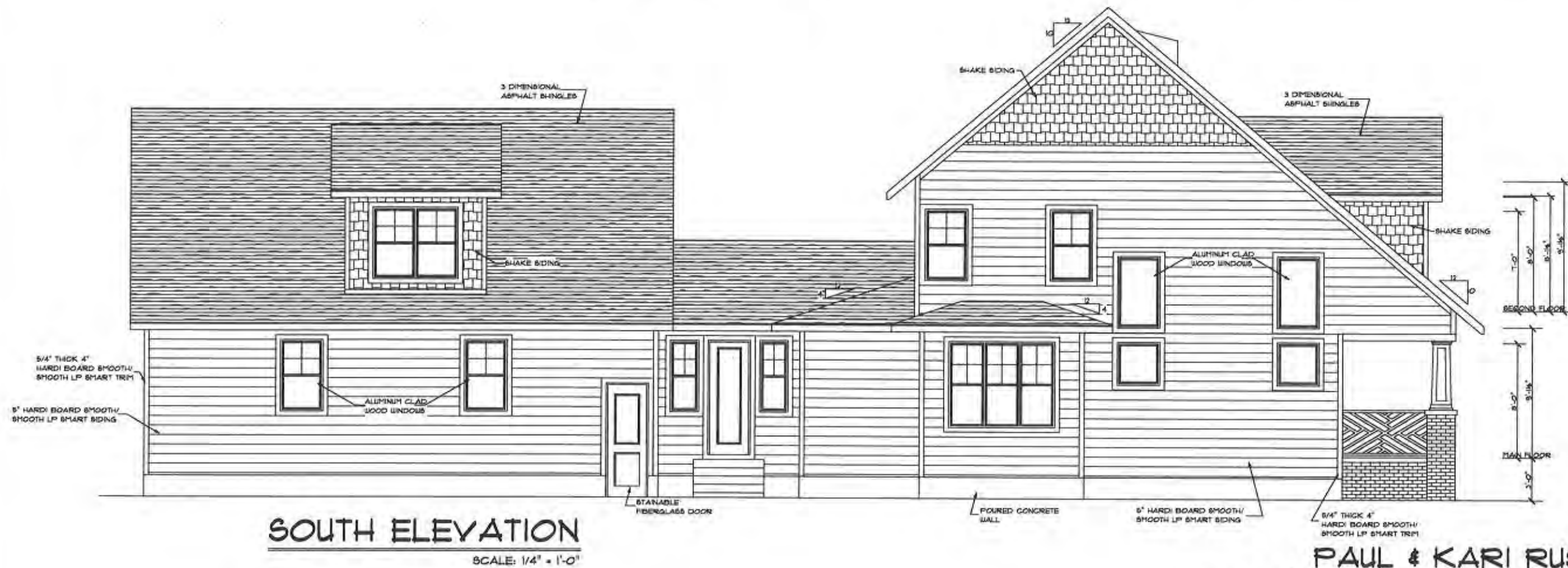

**RECEIVED**

**November 21, 2022**

**INDIANAPOLIS HISTORIC  
PRESERVATION COMMISSION**

**PAUL & KARI RUSSELL RESIDENCE  
BRYAN BURMAN CONSTRUCTION & DESIGN  
319-415-0589**



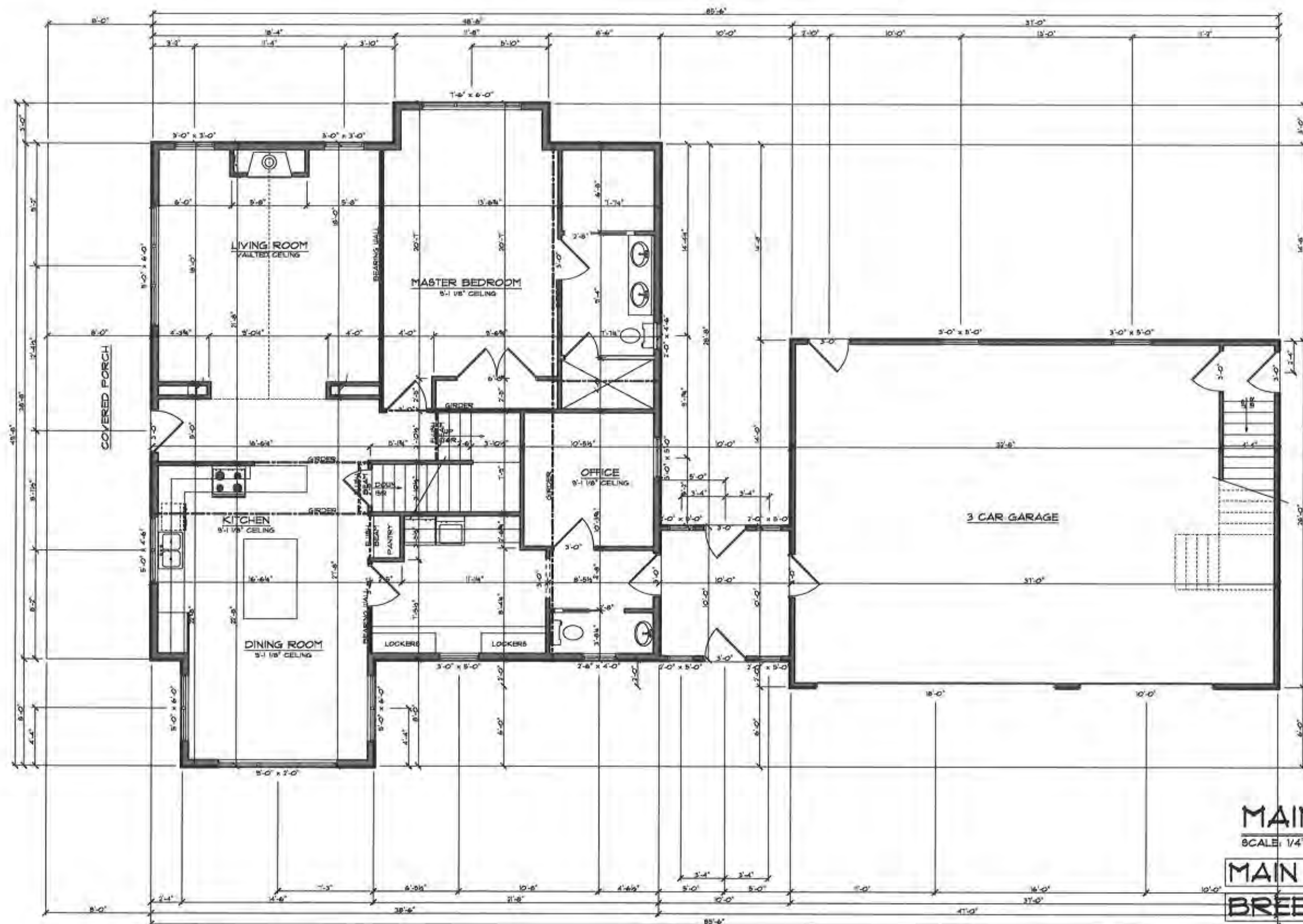





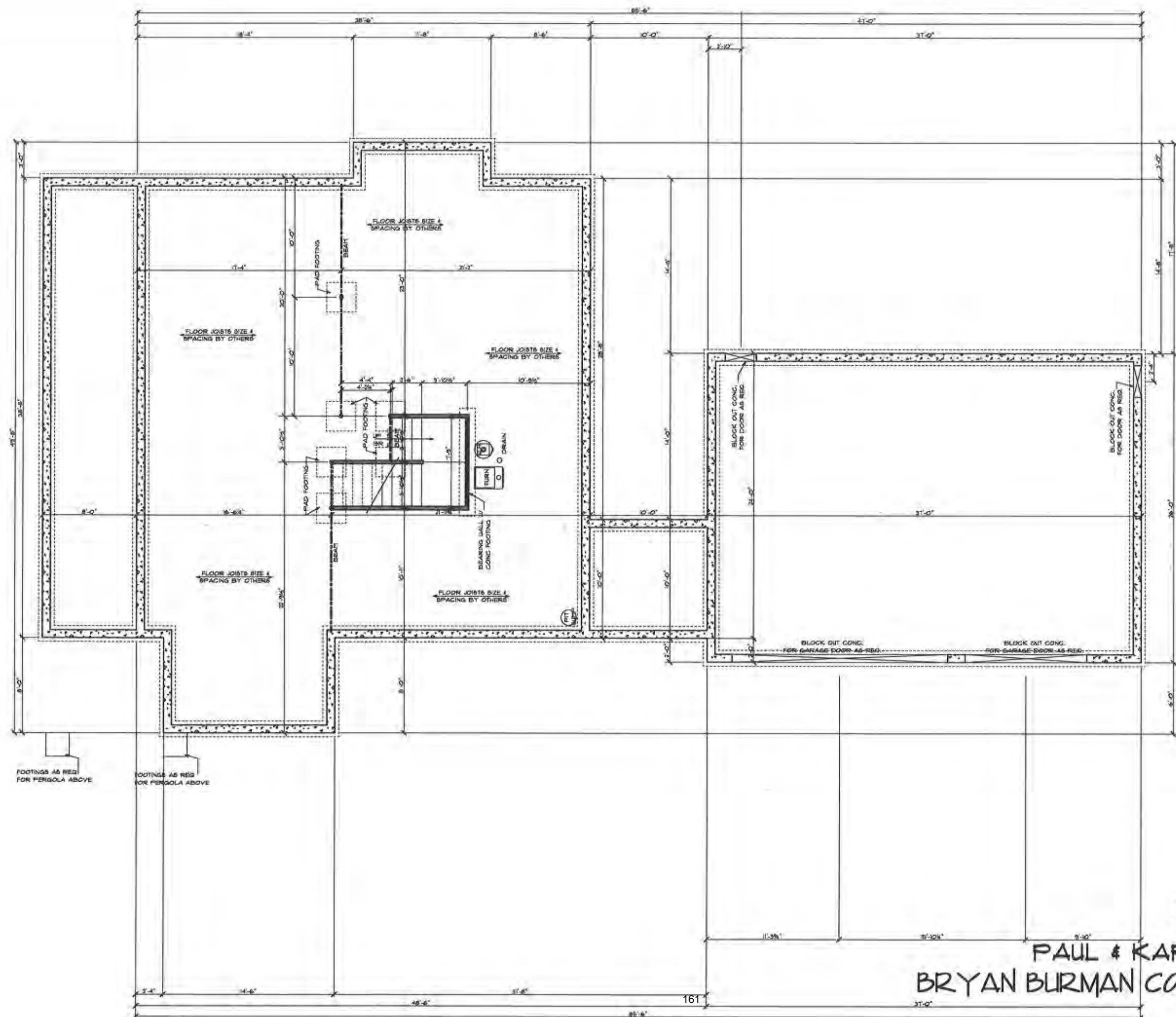

RECEIVED

**November 21, 2022**

**INDIANAPOLIS HISTORIC  
PRESERVATION COMMISSION**

## FOUNDATION PLAN

SCALE: 1/4" = 1'-0"

PAUL & KARI RUSSELL RESIDENCE  
BRYAN BURMAN CONSTRUCTION & DESIGN  
319-415-0589

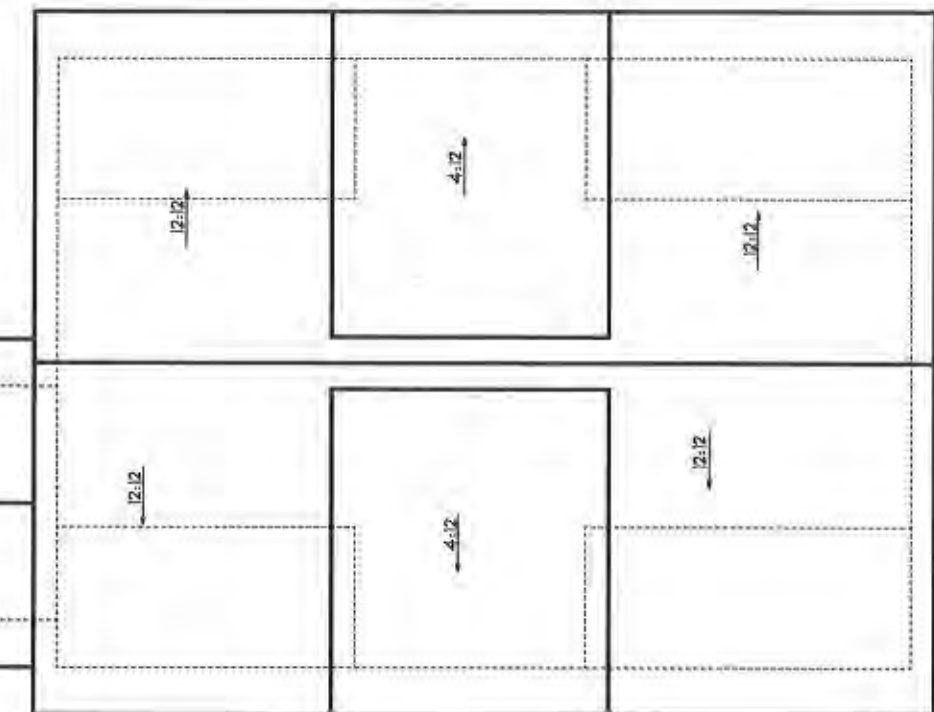
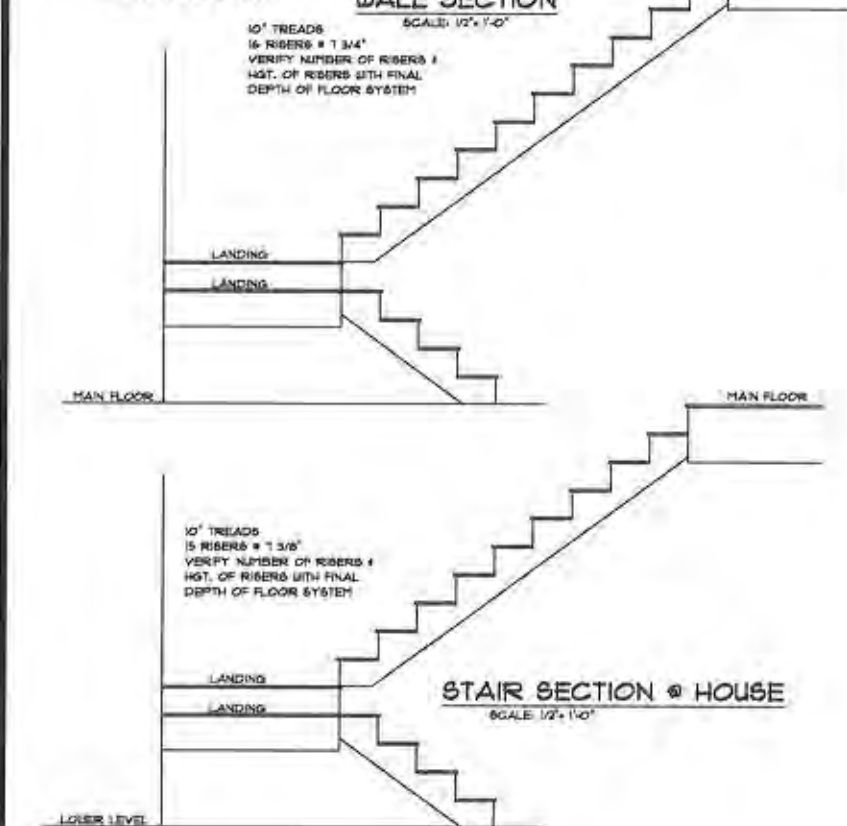

PAUL & KARI RUSSELL RESIDENCE  
BRYAN BURMAN CONSTRUCTION & DESIGN  
319-415-0589



RECEIVED

November 21, 2022

INDIANAPOLIS HISTORIC  
PRESERVATION COMMISSION





RECEIVED

November 21, 2022

INDIANAPOLIS HISTORIC  
PRESERVATION COMMISSION





RECEIVED

November 21, 2022

INDIANAPOLIS HISTORIC  
PRESERVATION COMMISSION







**RECEIVED**

**November 21, 2022**

**INDIANAPOLIS HISTORIC  
PRESERVATION COMMISSION**





**RECEIVED**

**November 21, 2022**

**INDIANAPOLIS HISTORIC  
PRESERVATION COMMISSION**





**RECEIVED**

**November 21, 2022**

**INDIANAPOLIS HISTORIC  
PRESERVATION COMMISSION**



**KR** Kyle Rodebeck  
To: Paul Russell >

1:51 PM

## CEG Gas and Sewer Line Clearance

Good afternoon, Paul,

Per our conversation, I have provided a description on the clearances of gas and sewer lines.

For gas service and distribution lines, we specify a clearance of 3 ft. between the pipe and any foreign structure. I'm currently confirming clearance on sewer lines, but I will update you if I hear anything differently than the 15 ft. from your first conversation.

If you have any other questions, feel free to reach out.

Thanks,

**Kyle Rodebeck**

Project Engineer – Energy Distribution  
2150 Dr. Martin Luther King Jr. Street  
Indianapolis, IN 46202

(Office) [317.263.6383](tel:317.263.6383)

[KRodebeck@citizensenergygroup.com](mailto:KRodebeck@citizensenergygroup.com)



RECEIVED

November 21, 2022

INDIANAPOLIS HISTORIC  
PRESERVATION COMMISSION

**2022-COA-432 (LS)**

**514 NORTH PARK AVENUE**



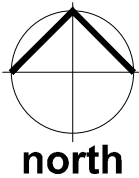

**1 Site Plan**  
1"=10'-0"  
0 5' 10' 20'

**RECEIVED**

OCTOBER 19, 2022

INDIANAPOLIS HISTORIC  
PRESERVATION COMMISSION

**514 Park Porch Remodel**

514 N. Park Avenue, Indianapolis  
10.14.22

**001**  
SD

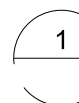
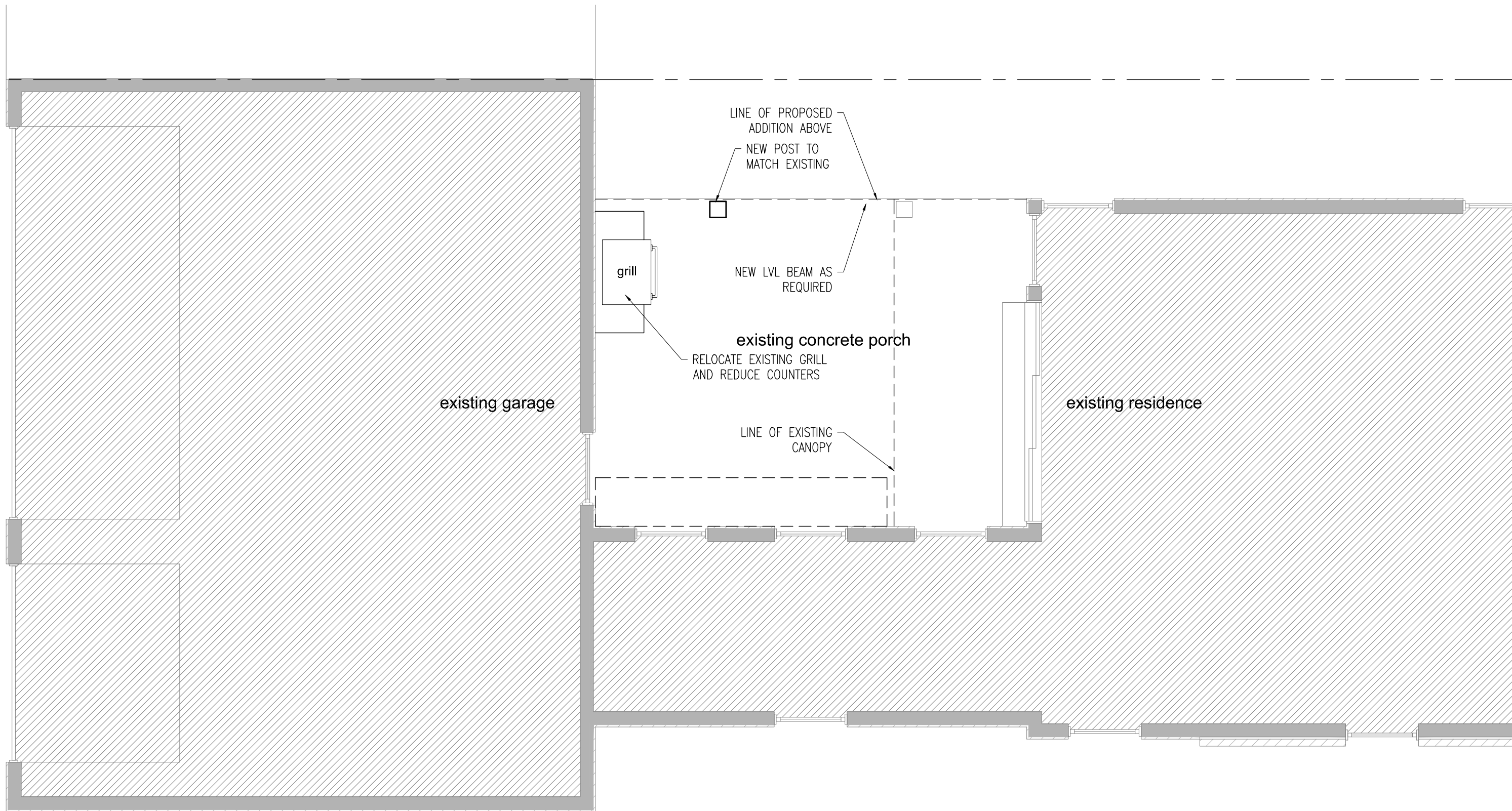

### First Floor Plan

1/4"=1'-0"



**RECEIVED**

OCTOBER 19, 2022

INDIANAPOLIS HISTORIC  
PRESERVATION COMMISSION

## 514 Park Porch Remodel

514 N. Park Avenue, Indianapolis  
10.14.22

**101**  
SD

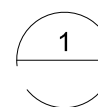
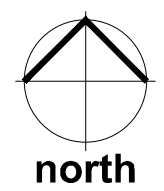
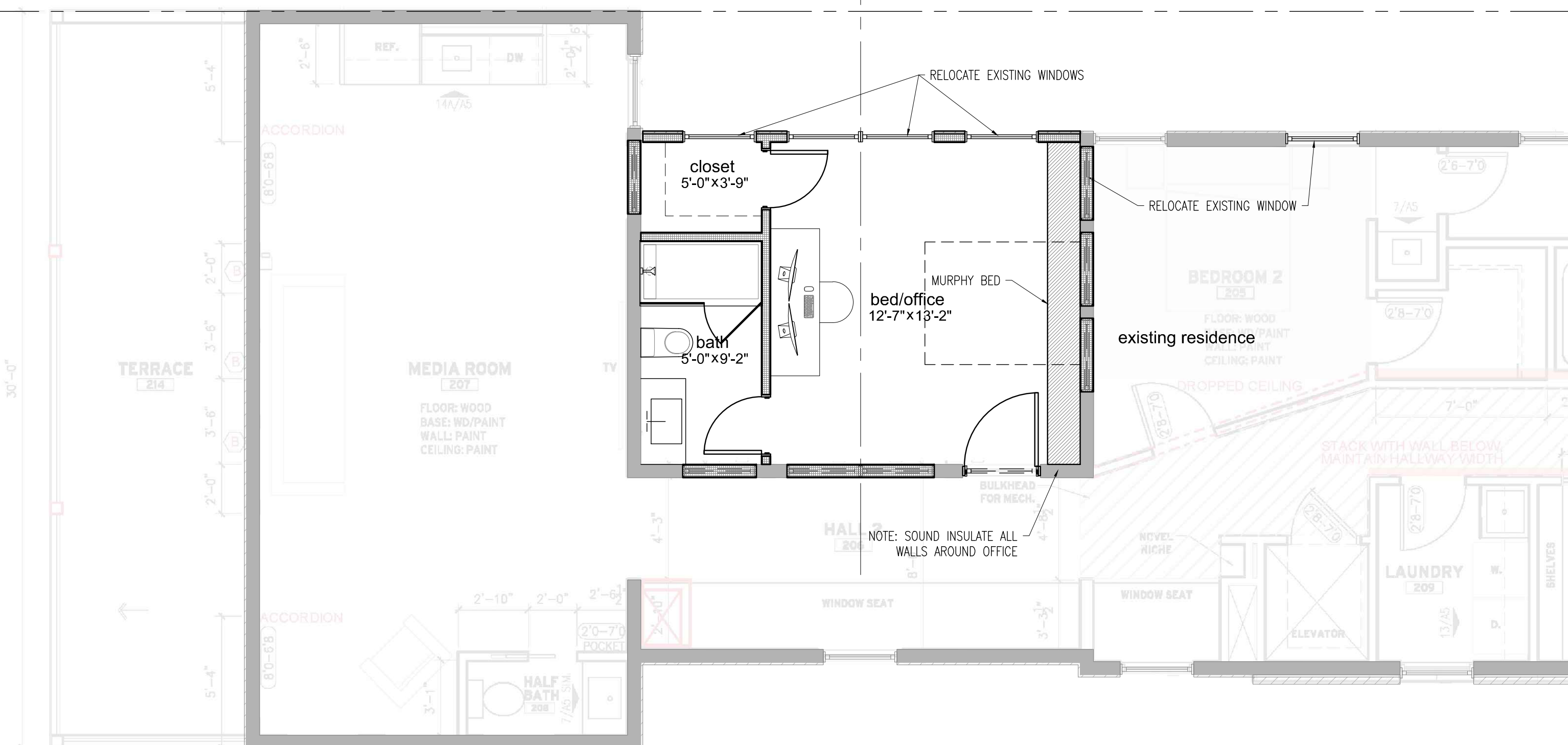

**1 Second Floor Plan**  
1/4" = 1'-0"

# 514 Park Porch Remodel

514 N. Park Avenue, Indianapolis  
10.14.22

**RECEIVED**

OCTOBER 19, 2022

INDIANAPOLIS HISTORIC  
PRESERVATION COMMISSION

**102**  
SD





EXISTING POST

NEW POST TO  
MATCH EXISTING

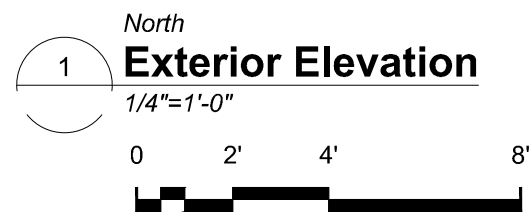

174

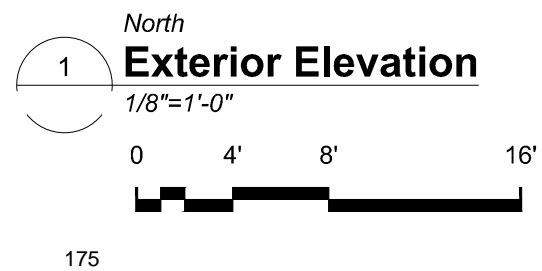
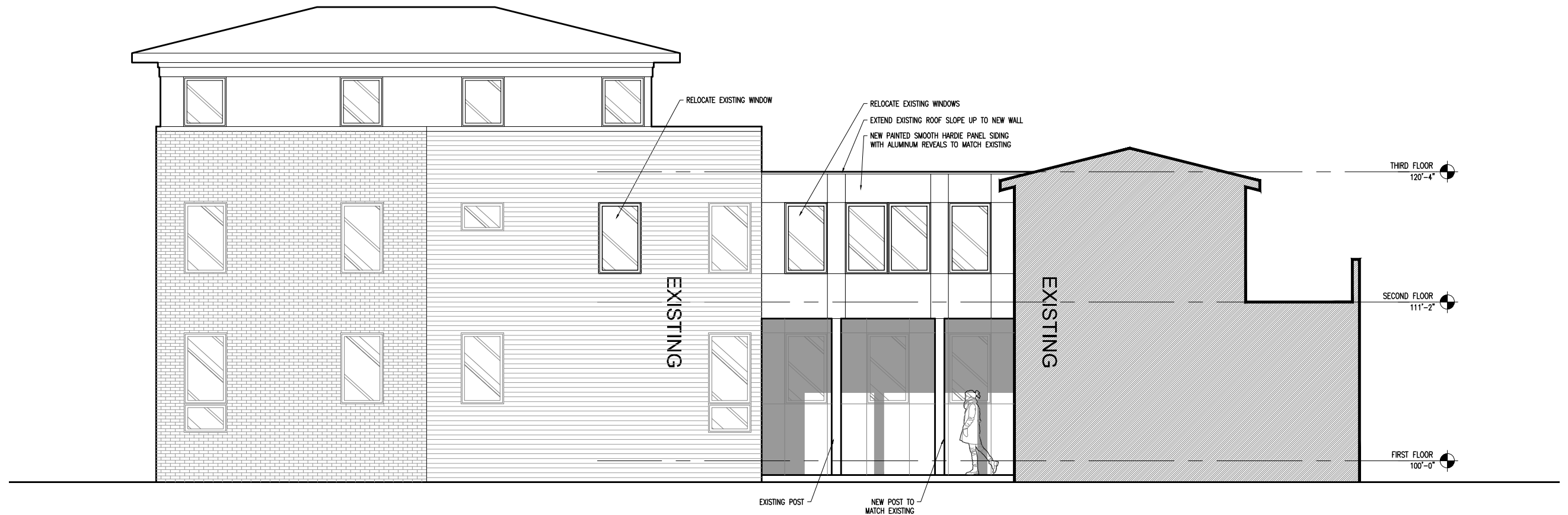

**514 Park Porch Remodel**  
 514 N. Park Avenue, Indianapolis  
 10.14.22

**RECEIVED**

OCTOBER 19, 2022

INDIANAPOLIS HISTORIC  
 PRESERVATION COMMISSION

**202**  
 SD

**2022-COA-439 (MCD)**  
**50 NORTH PENNSYLVANIA STREET**



INDIANA MEMBERS CREDIT UNION (IMCU) | INTERIOR BUILDOUT

IHPC SUBMITTAL

November 21, 2022



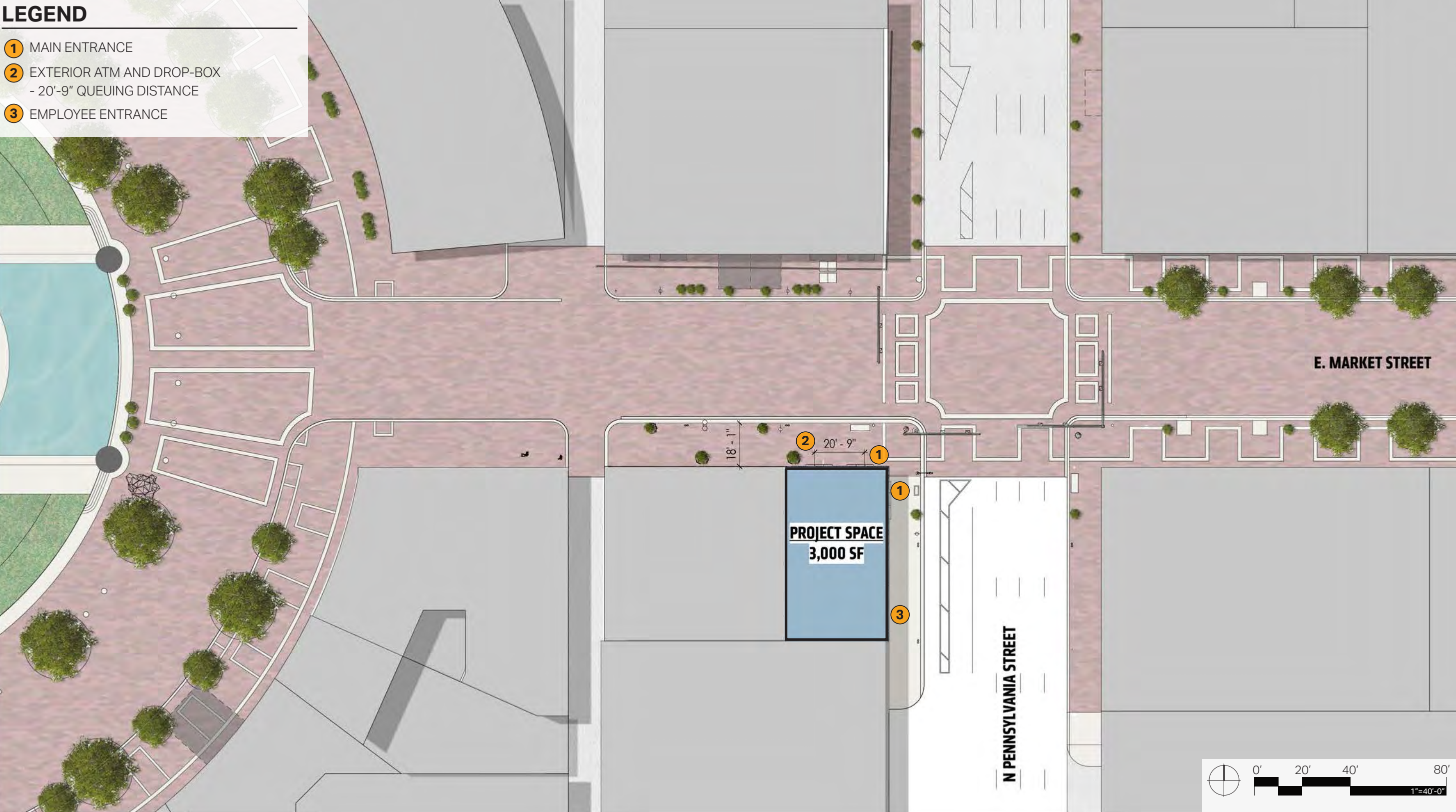





NORTH CONTEXT ELEVATION  
3/32"=1'-0"



EAST CONTEXT ELEVATION  
3/32"=1'-0"



INTERNALLY ILLUMINATED LED  
CHANNEL LETTERS, POLYCARBONATE  
RED AND WHITE FACES WITH BLACK  
JEWEL TRIM AND BLACK RETURNS.  
RACEWAY PAINTED TO MATCH  
BACKGROUND

NEW KAWNEER 14" DEEP, 2" HIGH  
SUNSHADE - SINGLE BLADE SYSTEM  
- ATTACHED TO STOREFRONT  
MULLION. COLOR TO MATCH EXISTING  
STOREFRONT  
NEW SPANDRAL STOREFRONT  
TO MATCH EXISTING

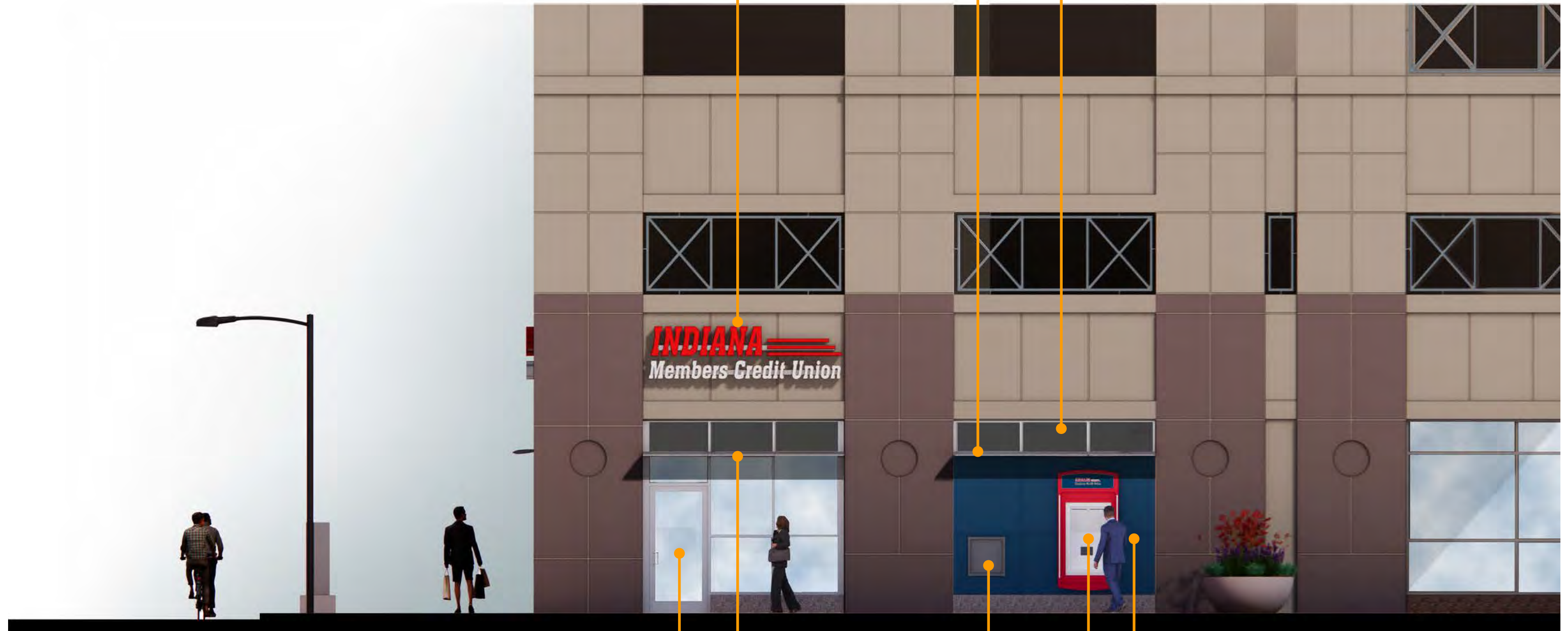

NORTH ELEVATION  
3/16"=1'-0"

NEW STOREFRONT, WITH  
NEW ENTRANCE LOCATION

NEW KAWNEER 14" DEEP, 2" HIGH  
SUNSHADE - SINGLE BLADE SYSTEM  
- ATTACHED TO STOREFRONT  
MULLION. COLOR TO MATCH EXISTING  
STOREFRONT

NEW METAL PANEL OVER STUD  
FRAMING WALL INFILL

NEW SELF-SERVE WALK-UP  
INTERACTIVE TELLER

NEW WALK-UP NIGHT DEPOSITORY

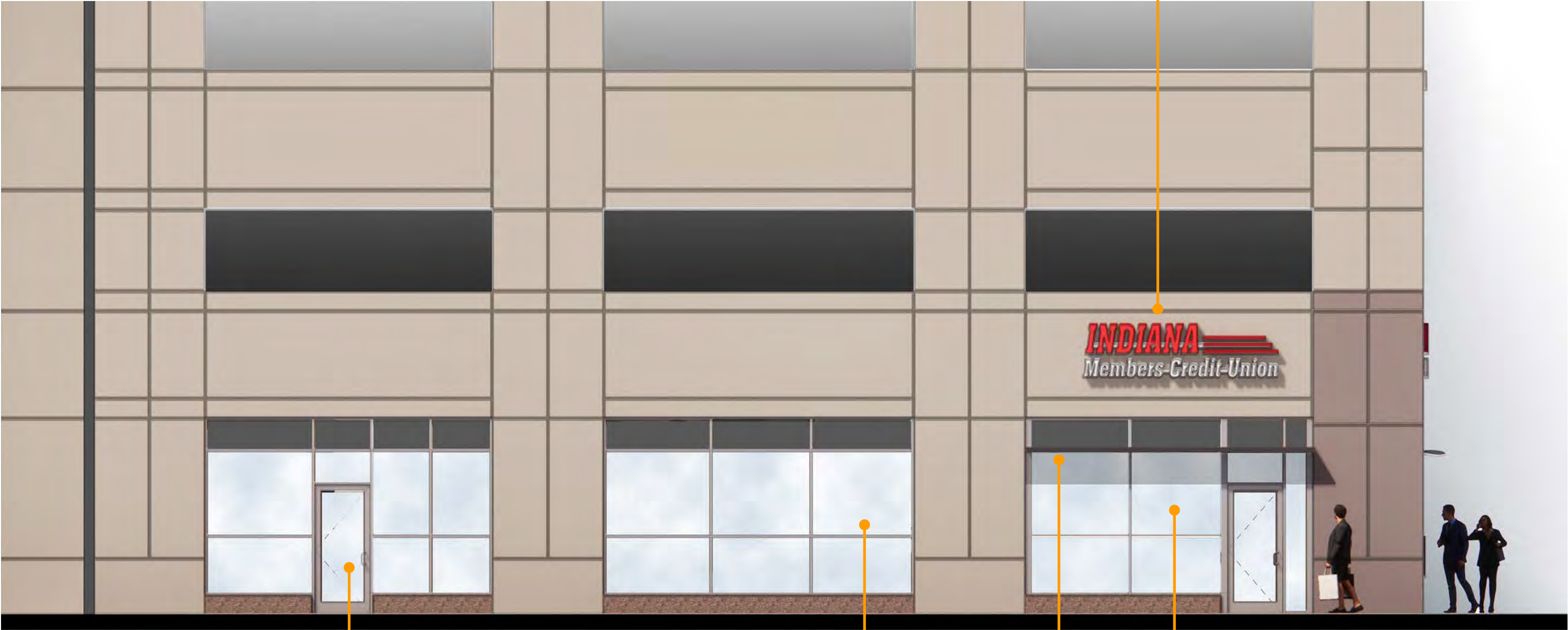

INTERNALLY ILLUMINATED LED CHANNEL LETTERS, POLYCARBONATE RED AND WHITE FACES WITH BLACK JEWEL TRIM AND BLACK RETURNS. RACEWAY PAINTED TO MATCH BACKGROUND

EAST ELEVATION  
3/16"=1'-0"

EXISTING STOREFRONT  
TO REMAIN

EXISTING STOREFRONT AND  
DOOR LOCATION TO REMAIN

NEW STOREFRONT, WITH  
NEW ENTRANCE LOCATION

NEW KAWNEER 14" DEEP, 2" HIGH  
SUNSHADE - SINGLE BLADE SYSTEM  
- ATTACHED TO STOREFRONT  
MULLION. COLOR TO MATCH EXISTING  
STOREFRONT

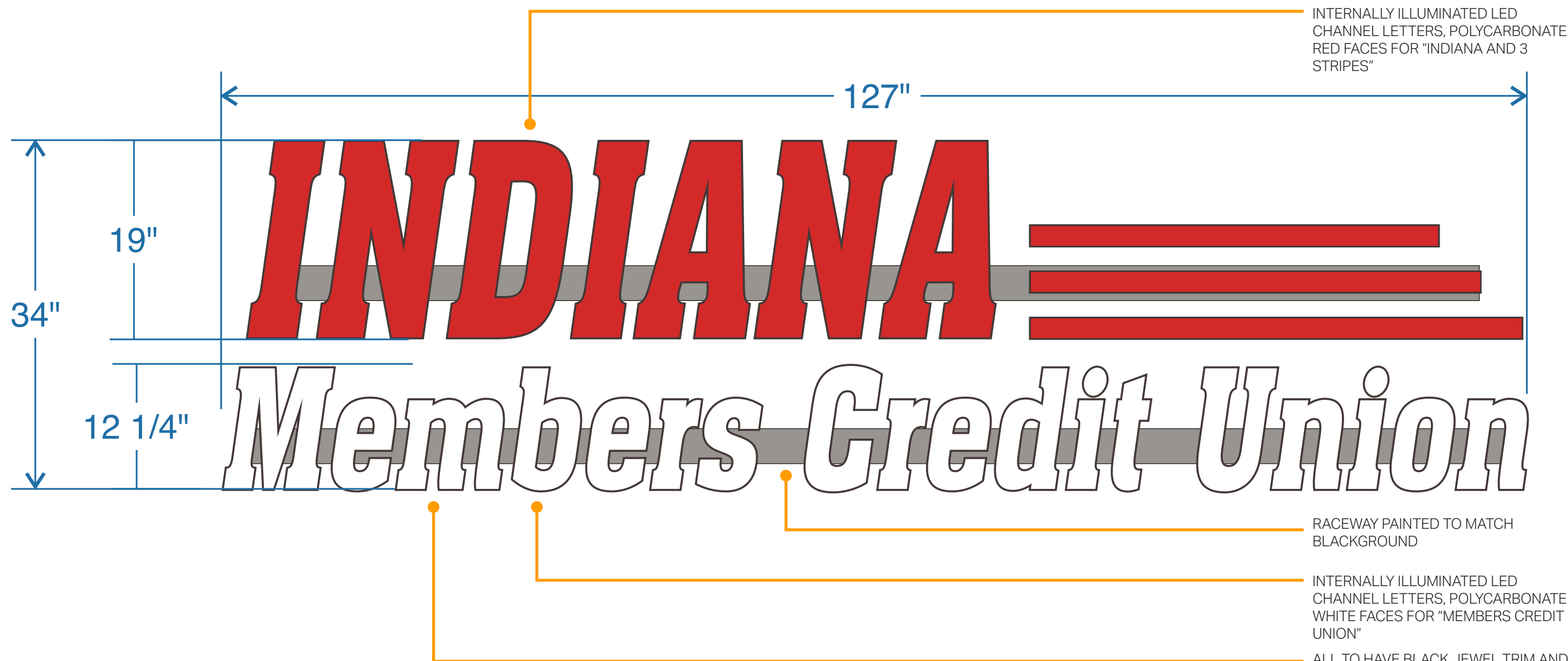

MARKET STREET AND PENNSYLVANIA STREET SIGNAGE  
NOT TO SCALE





PREVIOUSLY PROPOSED ATM SURROUND

INTERNALLY ILLUMINATED PANEL

DOWN LIGHT

LIGHT STRIP

LIGHT STRIP



MODIFIED ATM SURROUND





LEGEND

- 1 HUNTINGTON - 45 N. PENNSYLVANIA STREET
- 2 BMO - 135 N. PENNSYLVANIA STREET
- 3 CHASE - 111 MONUMENT CIRCLE
- 4 NBI - 107 N. PENNSYLVANIA STREET

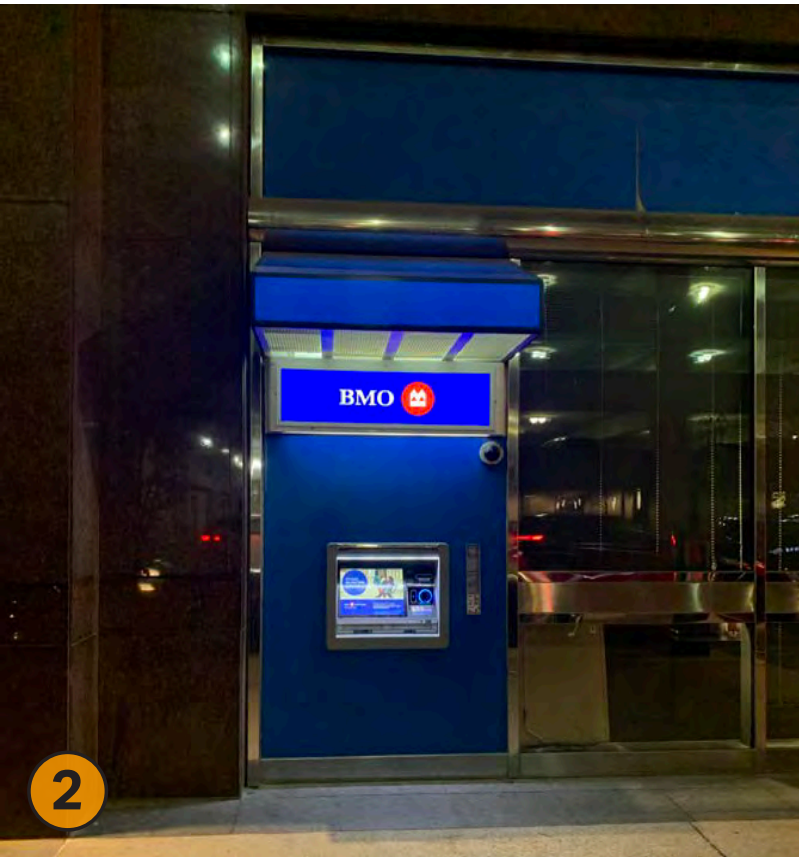





INTERSECTION OF E MARKET ST AND N PENNSYLVANIA ST





EAST MARKET STREET

**INDIANA**  
*Members Credit Union*

PERSPECTIVE

102

RECEIVED  
NOVEMBER 21, 2022  
INDIANAPOLIS HISTORIC  
PRESERVATION COMMISSION

 **STUDIO AXIS**

November 21, 2022